PLAT OF SURVEY

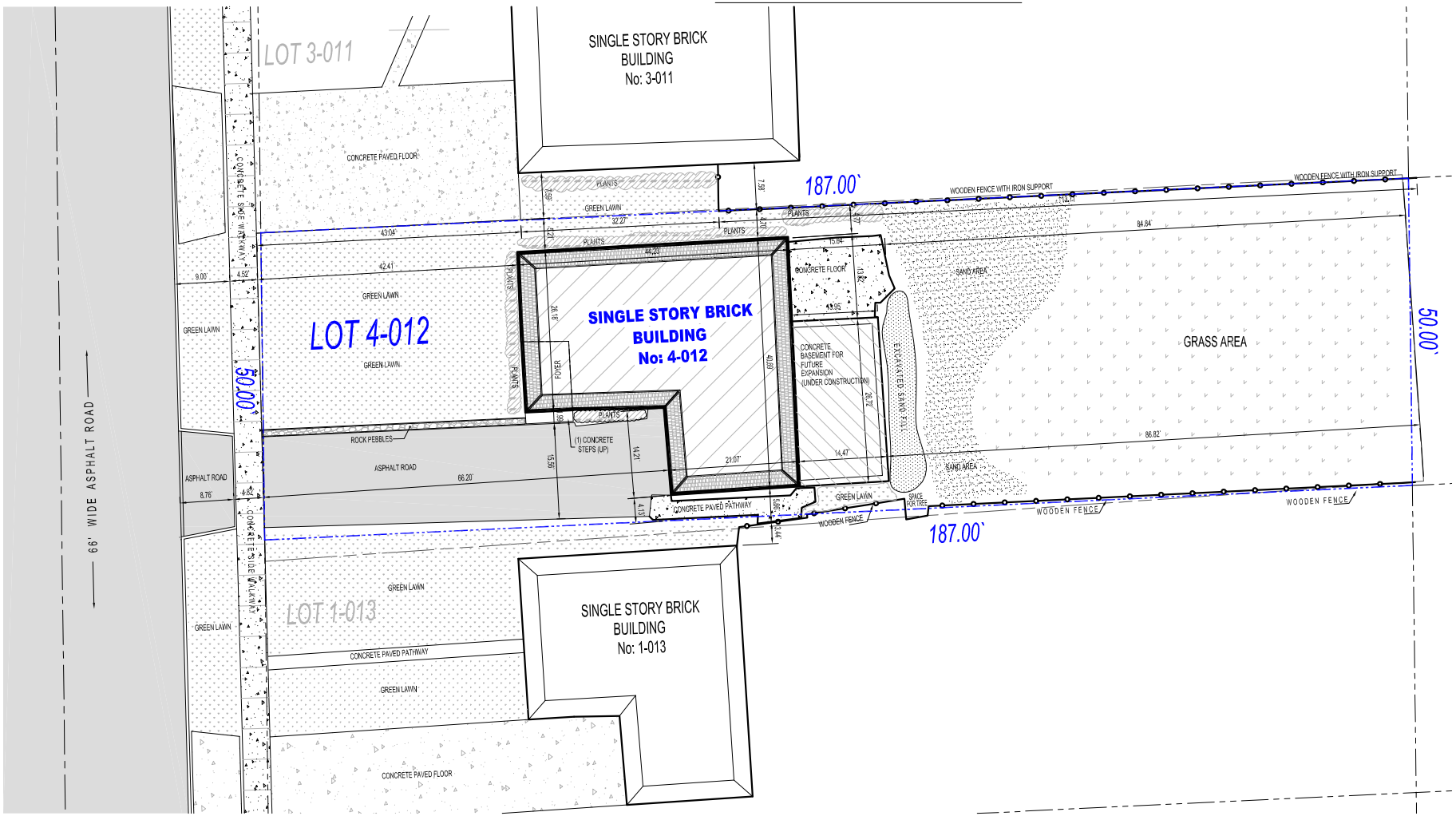

LEGAL DESCRIPTION

LOT 25 IN WAKEFORD FIFTEENTH ADDITION, BEING ALBERT R BARNES' SUBDIVISION OF LOTS 1 TO 48, INCLUSIVE, IN BLOCK 4 OF SOUTH PARK AVE. SUBDIVISION, BEING A SUBDIVISION OF BLOCKS 4 AND 9 OF E.A. WARFIELD'S SUBDIVISION OF THE WEST 1/2 OF THE SOUTHEAST 1/4 OF SECTION 34, TOWNSHIP 38 NORTH, RANGE 14 EAST OF THE THIRD PRINCIPAL MERIDIAN, IN COOK COUNTY, ILLINOIS.

LEGEND

- CHAIN-LINK FENCE
- IRON FENCE
- WOODEN FENCE
- BUILDING LINE
- LOT LINE

N

SCALE: 1"=15'-0"

SURVEYOR'S NOTES

1. THIS SURVEY IS SUBJECT TO MATTERS OF TITLE WHICH MAY BE REVEALED BY A CURRENT TITLE REPORT.
2. BEARINGS ARE FOR ANGULAR REFERENCE ONLY AND ARE [illegible] TRUE NORTH.
3. SURVEY BASED O[illegible] COMPLETED [illegible]
4. THIS SU[illegible] SALE [illegible]

GENERAL NOTES

STATE OF ILLINOIS)
COUNTY OF COOK) SS

8445 SOUTH KING DRIVE
CHICAGO, IL

ISSUE DATE: 10/26/05

[redacted]

FAX: (847) 981-0803